

Newsletter No. 29 2023-24 – Friday 17th May 2024

Star of the Week

Well done to our 'Stars' for this week, who all received their certificates in assembly today

BIRCH CLASS: Mia Mucaj

WILLOW CLASS: Hannah Liju

SYCAMORE CLASS: Oluwafirehanmi Omole

LARCH CLASS: Jude Baker

CEDAR CLASS: Keyaan Aahil

BEECH CLASS: Freddie Lansbury

OAK CLASS: Arthur Williams

REDWOOD CLASS: Vihaan Gunnam

CHESTNUT CLASS: Emily Ford

ROWAN CLASS: Ridwan Mohammed

MAPLE CLASS: Martin Yanakiev



Well done Year 6!

Very well done to all of our Year 6 pupils – they have really shown such determination and resilience this week as it has been Year 6 statutory assessment week (SATs). The children have approached each day with a smile, determination to do well and an excellent attitude. They have all worked extremely hard and we know that they have all tried their absolute best, which is all we ask of them.

We've started each day this week with SATs breakfast and have managed to get through a large number of boxes of cereal and loaves of bread! However, having breakfast together as a group has really helped the children to start the day in a positive frame of mind. Huge thanks to Miss Pender, Mrs. Yearling, Mr. Hewitt, Mrs. Meachen, Mrs. Carter, Mrs. Richardson and all of the staff who have helped this week and, of course, well done Year 6 – you should all be very proud of yourselves!

Miss Griggs

REMINDERS

Next week's MENU will be

WEEK 3

Please pre order by
TUESDAY 21/05/24 for
WEEK 1

Attendance this week
(up to & including Thursday)

Birch Class	89.5%	
Willow Class	89.1%	
Sycamore Class	94.0%	
Larch Class	95.2%	
Cedar Class	91.3%	
Beech Class	94.0%	
Oak Class	94.2%	
Redwood Class	94.3%	
Chestnut Class	93.9%	
Rowan Class	94.4%	
Maple Class	99.3%	★
WHOLE SCHOOL	93.8%	

Check Email and Bookbags
for...

* Year 6 – Swimming



Building Works

Starting at half term, we are due to have contractors on site carrying out major works to our school roof. This is likely to last at least until the end of the Summer Term.

Scaffolding will be placed around a large part of the building and the school car park will also be severely restricted.

Please enter and exit the school site with care during these works – thank you.

Please remember that parents and carers are not permitted to use the school car park for parking or turning. Please also remember that children must not be brought into school through the vehicle gates.

Please ensure that your child dismounts from their scooter or bike before entering the school grounds – we still have some pupils cycling or scootering once they are inside the gates and this is dangerous for other pupils and their families. Thank you.

'FREE TUCK FRIDAY'

WELL DONE to **MAPLE CLASS** who will have **Free Tuck** on **Friday 24th May**

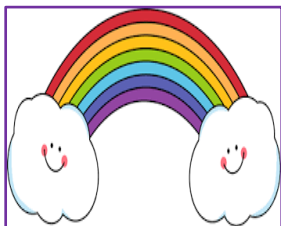

Mrs. Richardson presents her 'Rainbow Award' each week in Friday's Star of the Week assembly. This is given to a child who has made a significant contribution when working in a group with Mrs. Richardson. Well done this week to **AMBER** in Birch Class.

ROCKER OF THE WEEK

Each week, Mrs. Carter chooses our 'Rocker of the Week' – this is a pupil who has made significant improvement over the course of the week in any aspect of their times tables knowledge. Well done to **ORLA** in OAK CLASS!



VIP Table



Each week, one child from each class is chosen by Miss Griggs for their kindness, good manners and sensible

attitude. Well done this week to:

Birch Class	Harper
Willow Class	Ronnie G
Sycamore Class	Adhla
Larch Class	Danial
Cedar Class	Daniel C
Beech Class	Benedict
Oak Class	Andre
Redwood Class	Nancy
Chestnut Class	Julie
Rowan Class	Jodie
Maple Class	Amelia Bar
Windmills	Finn R

Diary Dates

Fri 24th May – last day before Half Term break

Mon 27th – Fri 31st May – **HALF TERM**

Mon 3rd June – Children return to school

REMINDER:

Sports Day will now be on FRIDAY 28th JUNE (9.30 a.m. start)



Northern Approach Works

You are, no doubt, already aware of the major works being carried out on the Northern Approach. We have been informed that, **between 28th May and 28th June**, traffic will be unable to turn left into Mill Road when heading northbound on the A134 (Northern Approach Road). This is to allow for the installation of the new bus lane and associated works (please see map below). Mill Road west remains accessible for traffic approaching from other directions.

Please bear this in mind when travelling to and from school – thank you.

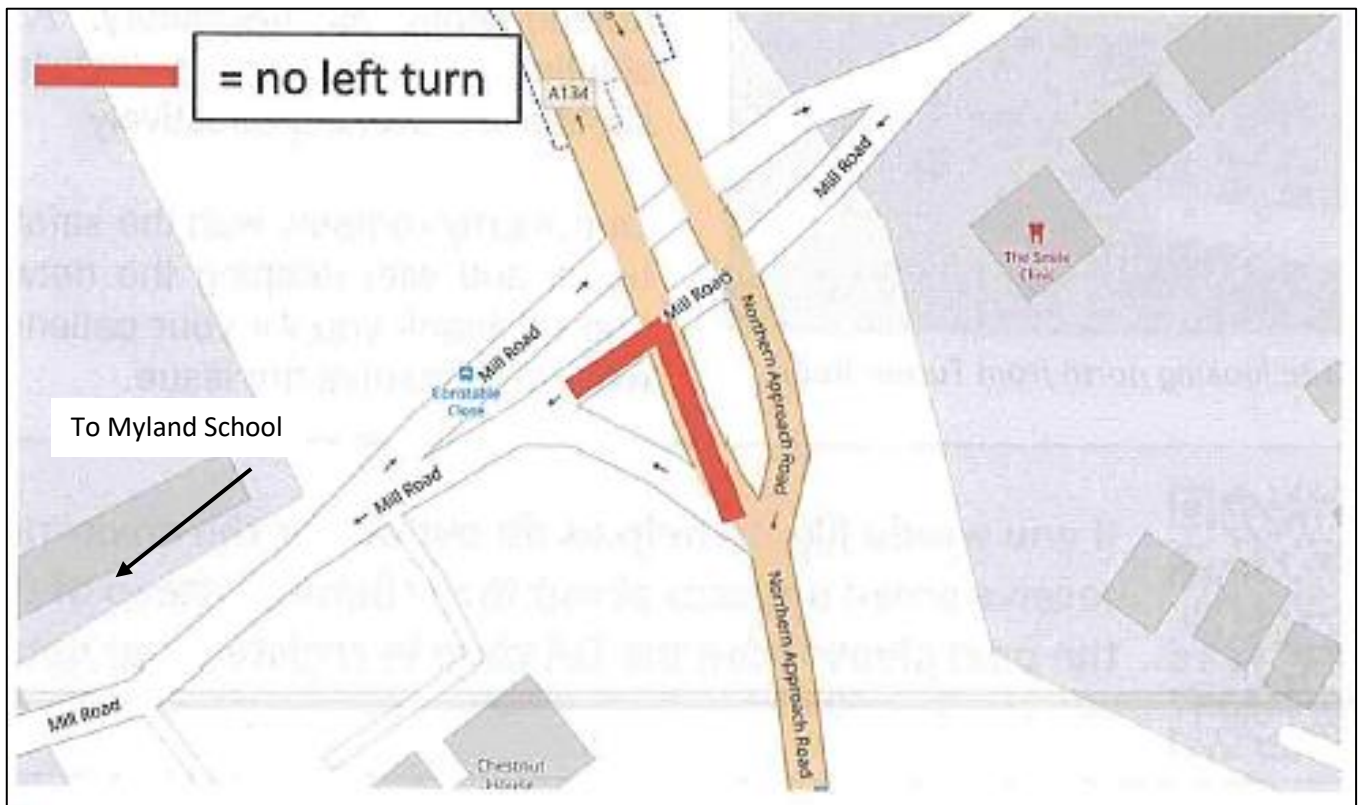

Year 6 - reminder



Please remember that swimming for Year 6 starts on **Monday 20th May**. Please refer to the letter sent home regarding requirements for each swimming session. Thank you.

PLAYGROUND SALE



FRIDAY
24TH MAY
3-3.30PM

MYLAND PTA